

To: **Lincoln Parish Police Jury Members**

From: Sheriff Mike Stone
Chief Dennis Ford
Architect Mike Walpole

Reference: Request to proceed with initial phase of proposed Public Safety Complex.

REQUEST: In order to move the proposed complex project forward we are requesting permission to do the following work:

- #1. Development of design work through rough grading, utility extension to site and site retention.
- #2. Demolition of existing structures and paving on site that interfere with site preparation work.
- #3. Installation of engineered select fill to pre-determined rough grades and installation of site drainage piping and structure..
- #4. Development of water retention for the site.

FUNDING: We plan to use funding that is already in place to complete requested work. Anticipated cost should be less that \$1,000,000.

SECURED FUNDING OR COMMITMENTS:

\$ 45,000	State of LA for Preliminary Planning
\$ 95,000	State of LA – Capital Outlay
\$ 980,000	Federal Funds
\$ 1,000,000	State of LA Funds (Priority V)

-

QUESTIONS

LINCOLN PARISH DETENTION CENTER

ROAD CAPS ROAD

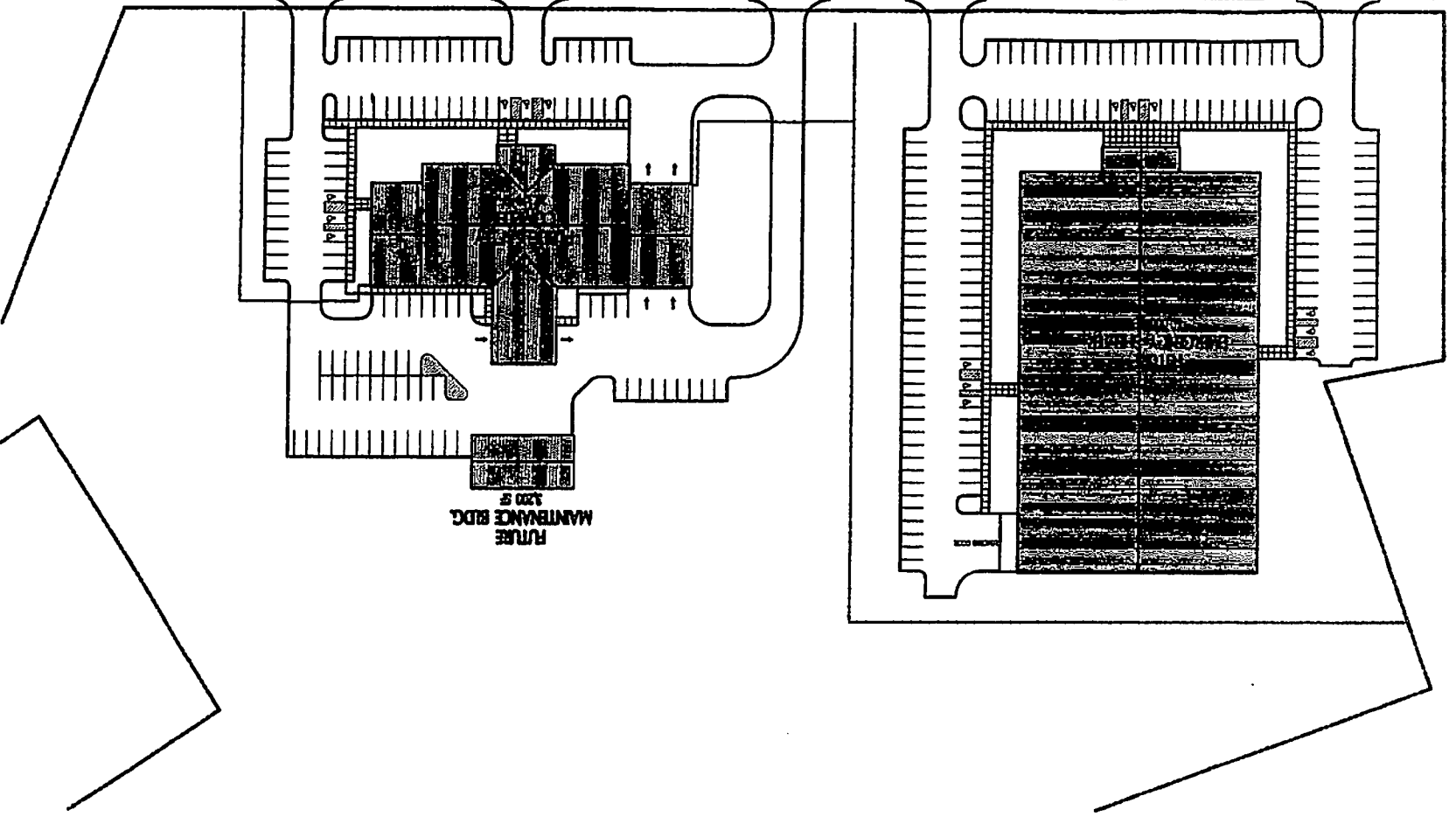

**FUTURE
MAINTENANCE BLDG.**
1,200 SF

PLANNING

**PUBLIC SAFETY COMPLEX
FOR
LINCOLN PARISH**

LOUISIANA



**MICHAEL L. WALPOLE
ARCHITECT, L.L.C.**
320 N. Broad Street | Suite 14, Thibodaux, LA 70310 | 504.387.3333 | Fax 504.387.3375
STATE OF LOUISIANA LICENSE NUMBER 07-00000001 | 2008 LICENSE EXPIRES 12/31/2011

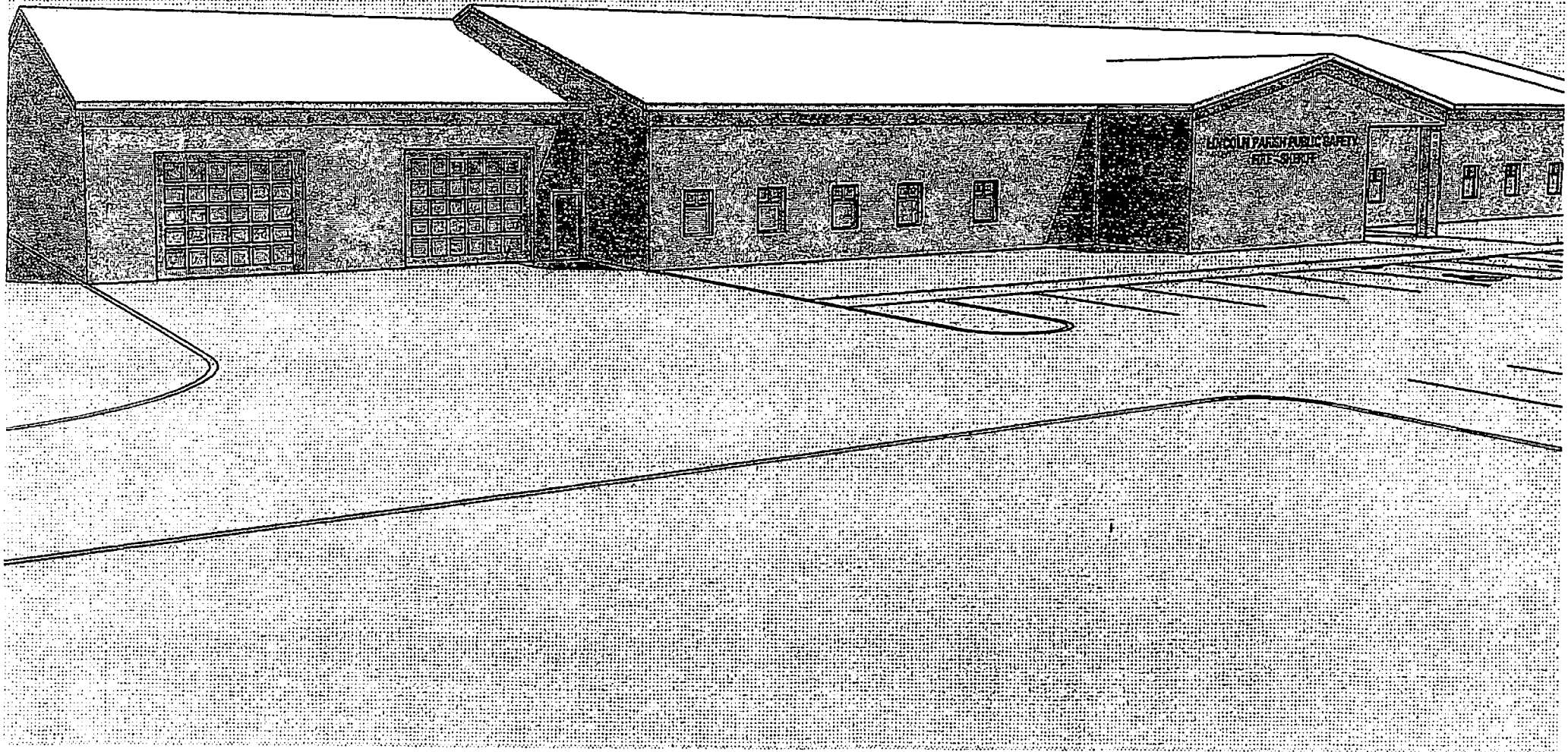

LINCOLN PARISH PUBLIC SAFETY COMPLEX

MICHAEL L. WALPOLE, ARCHITECT, L.L.C.